AHS GENERAL PLAN PROJECT

TOPIC: Land use

PERIOD: 5

TEAM: Destiny, Isaac, Natalie, Alex, Alejandro

TOPIC: Land use

What can we add?

- We wanted to add more restaurants
- More food varieties
- Community



PUBLIC OUTREACH



Mr. Winther

- Teacher at this high school
- Community
- Ancient owl
- Food trucks



Janet Sanchez

A owner of a food truck with her husband as her business partner.



Delicioso

- Sisters
- Small business
- Doing something she loves
- Experience



PUBLIC OUTREACH

My Parents

Would love to see more options of stores and a variety of different types foods

Johnny

Student at ahs

Would love to see more places for food to hangout with his friends

Mr Renteria

Teacher at ahs

Would like to see more food options and places to drink

RESEARCH

→ Why is it a problem

Not much variety,

People wanting more

→ Who does it affect?

Bring people Jobs

Small businesses

→ Is it complicated?

Getting permits, Traffic



CASE STUDY:

Mitote food truck



[Santa Rosa California]

- ❖ Economic
- ❖ Community
- ❖ Diversity
- ❖ Tourists
- ❖ Easy Access
- ❖ Social media



SOLUTIONS

What do we need to plan?

→ 1. **Where should we put it?**

Dirt lot next to Movie Theaters

→ 2. **How to organize it?**

Find a place

Permits

Advertisement

Sign up sheet

Coordinator

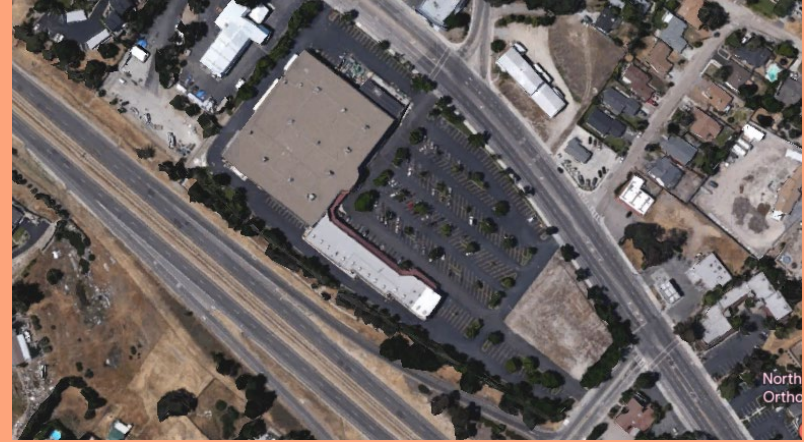



Thanks for listening to us